

FRONT ELEVATION

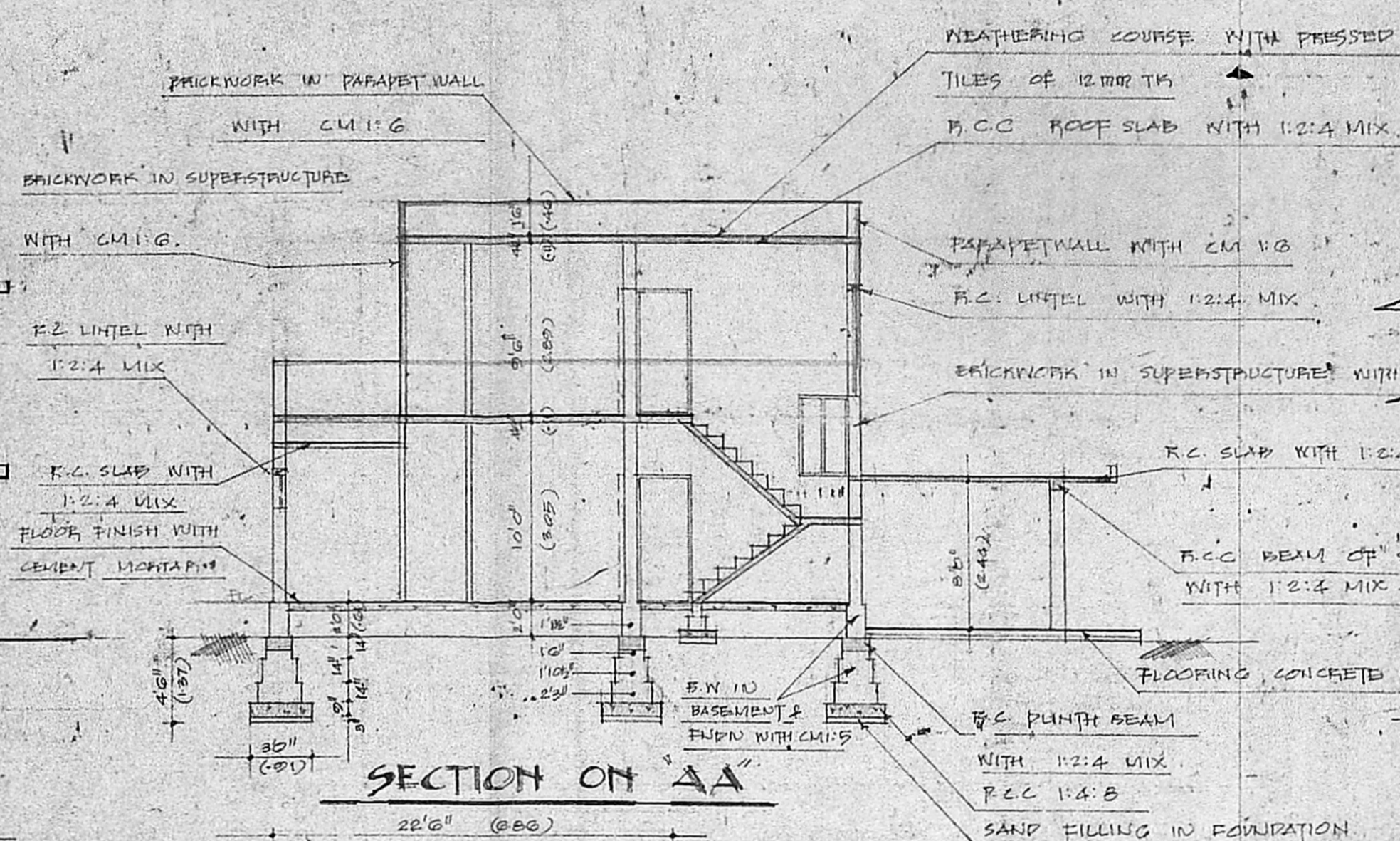

SECTION ON 'AA'

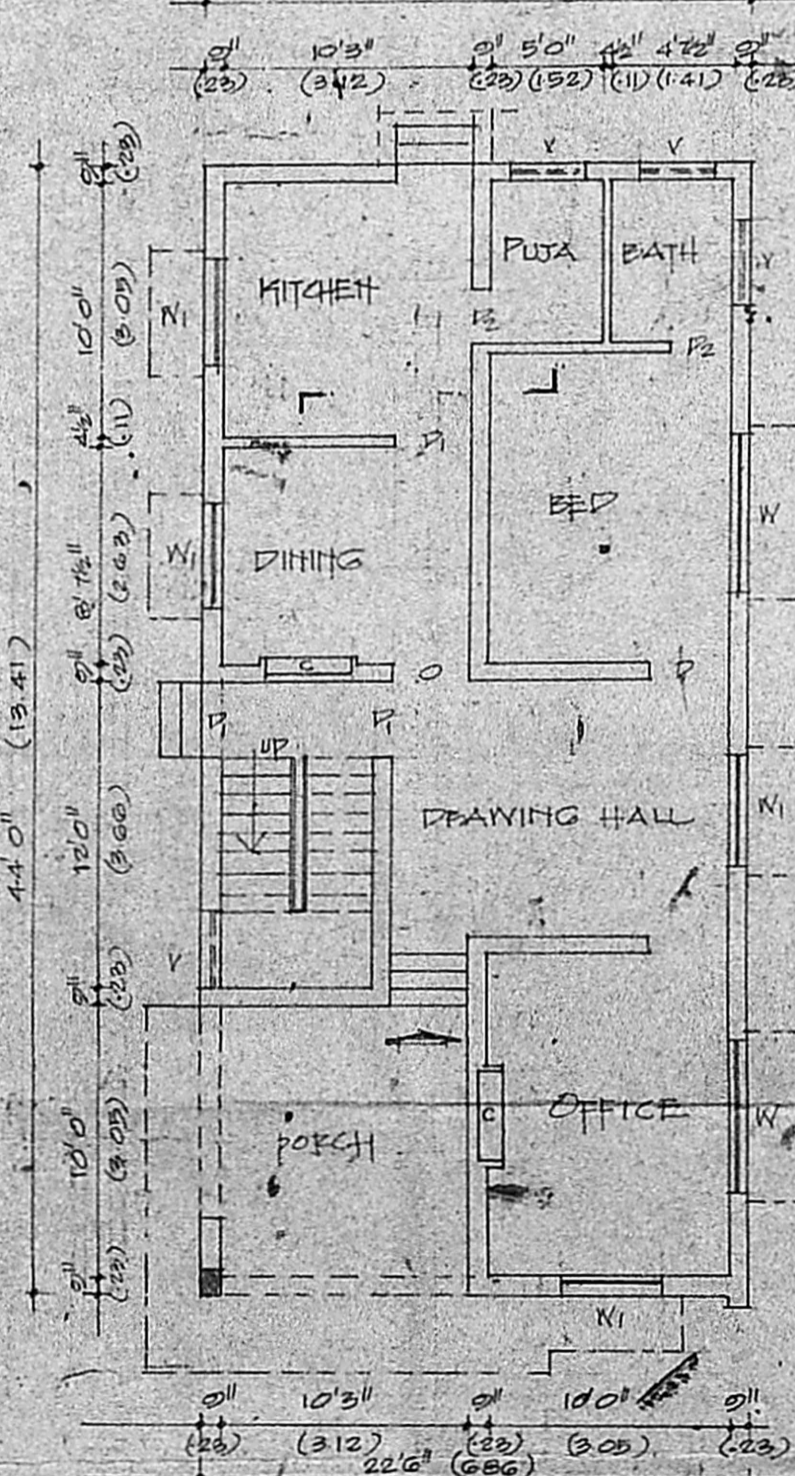

GROUND FLOOR PLAN

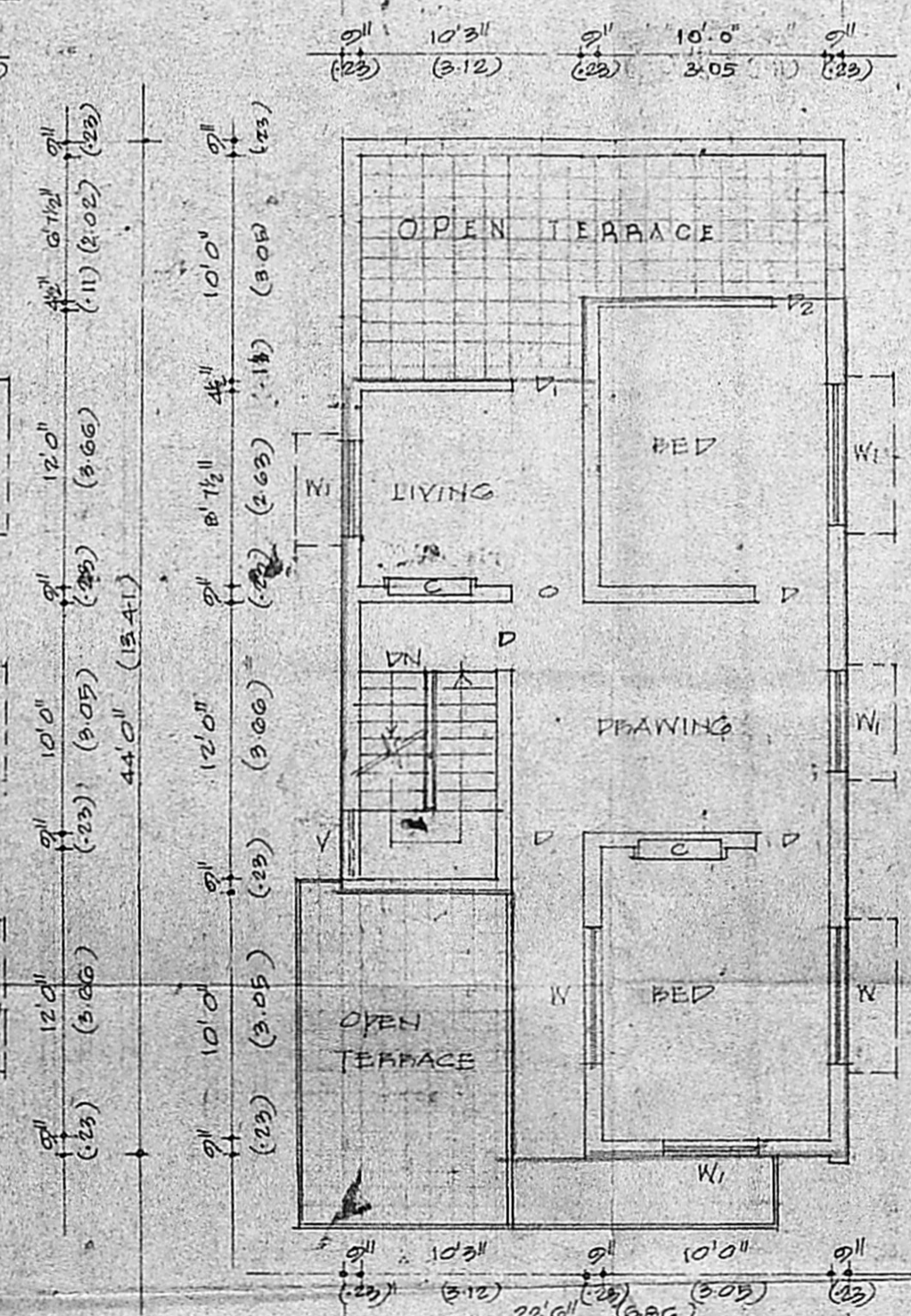

FIRST FLOOR PLAN

Planning Permit No. A/1493/90
APPROVED
 SUBJECT TO THE CONDITIONS IN THIS OFFICE LETTER.
 No. A/18653/90, Dated 13-11-90
 FOR MEMBER SECRETARY
 MADRAS METROPOLITAN DEVELOPMENT AUTHORITY
 MADRAS - 600 008.

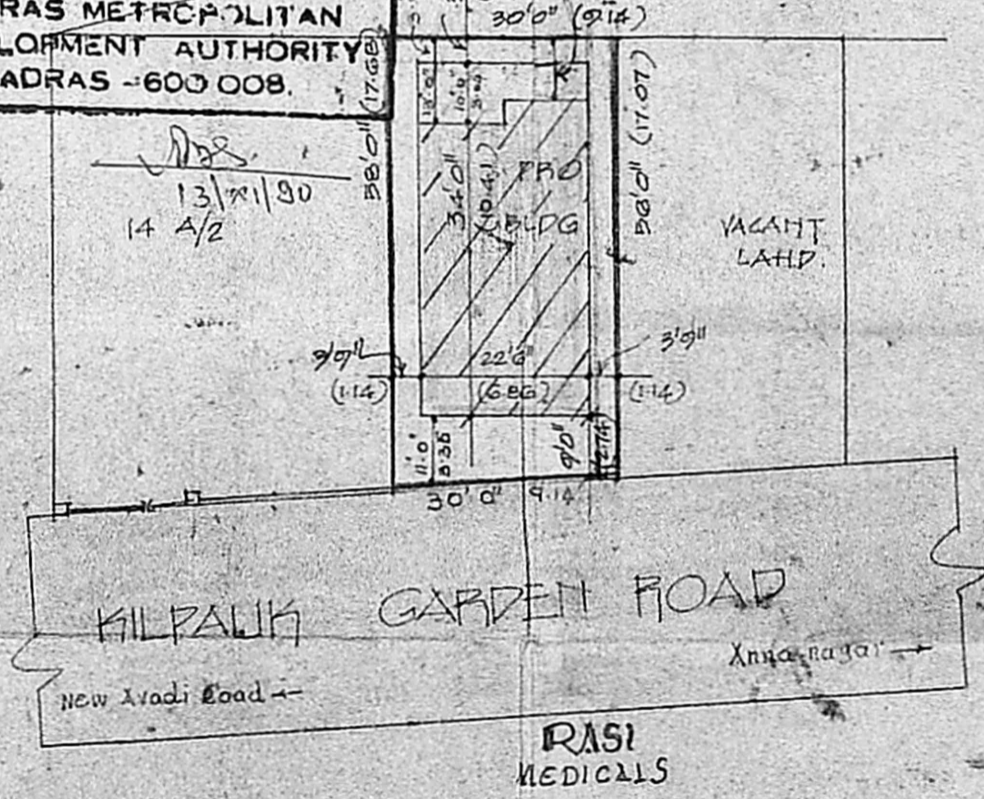

SITE PLAN

(Scale: 16 feet to an inch)

SCHEDULE OF JOINERY			
ITEM	DESCRIPTION (FT) SIZES (MT)	(FT)	(MT)
D	DOOR (PAUNELLED)	3'6" x 7'0"	1.07 x 2.13
D ₁	"	3'0" x 7'0"	0.91 x 2.13
D ₂	"	2'0" x 6'6"	0.64 x 2.00
W	WINDOW	6'0" x 4'6"	1.83 x 1.37
W ₁	"	4'0" x 4'6"	1.22 x 1.37
AW	ARCH WINDOW	3'0" x 4'6"	0.91 x 1.37
V	VENTILATOR	3'6" x 2'0"	0.91 x 0.61
O	OPENING	3'6" x 7'0"	1.07 x 2.13
C	CLAD BOARD	3'6" x 7'0"	1.07 x 2.13

PLAN SHOWING THE PROPOSED ADDL CONSTRUCTION IN R S NO. 5/1 PART AT DOOR NO. 4 OF KILPAUK GARDEN ROAD, MADRAS - NEW DOOR NO. 285

SCALE 1" = 80'
 1:100
 COLOUR INDEX
 PROPOSALS ROAD
 EXISTING BOUNDARY

OWNER
 LICENSED SURVEYOR

K. VENUGOPAL
 ARE (Rtd)
 CONSULTING CIVIL ENGINEER
 LICENSE SURVEYOR CLASS I
 CORPORATION OF MADRAS
 3, NEELAKANDAN STREET
 NUNGAMBAKKAM (LAKE AREA)
 MADRAS-600 034